

Second & Third Floor Plan

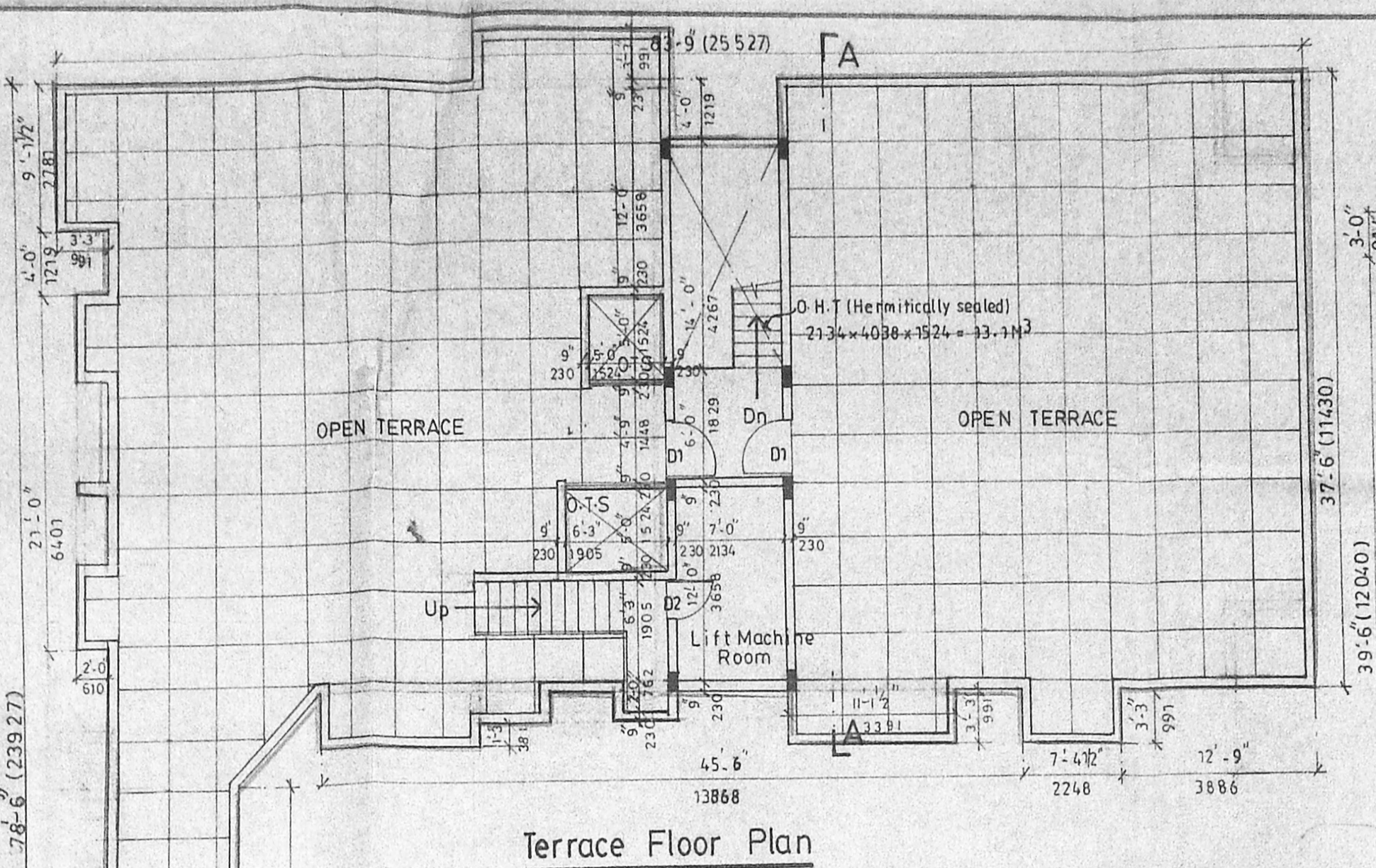

Terrace Floor Plan

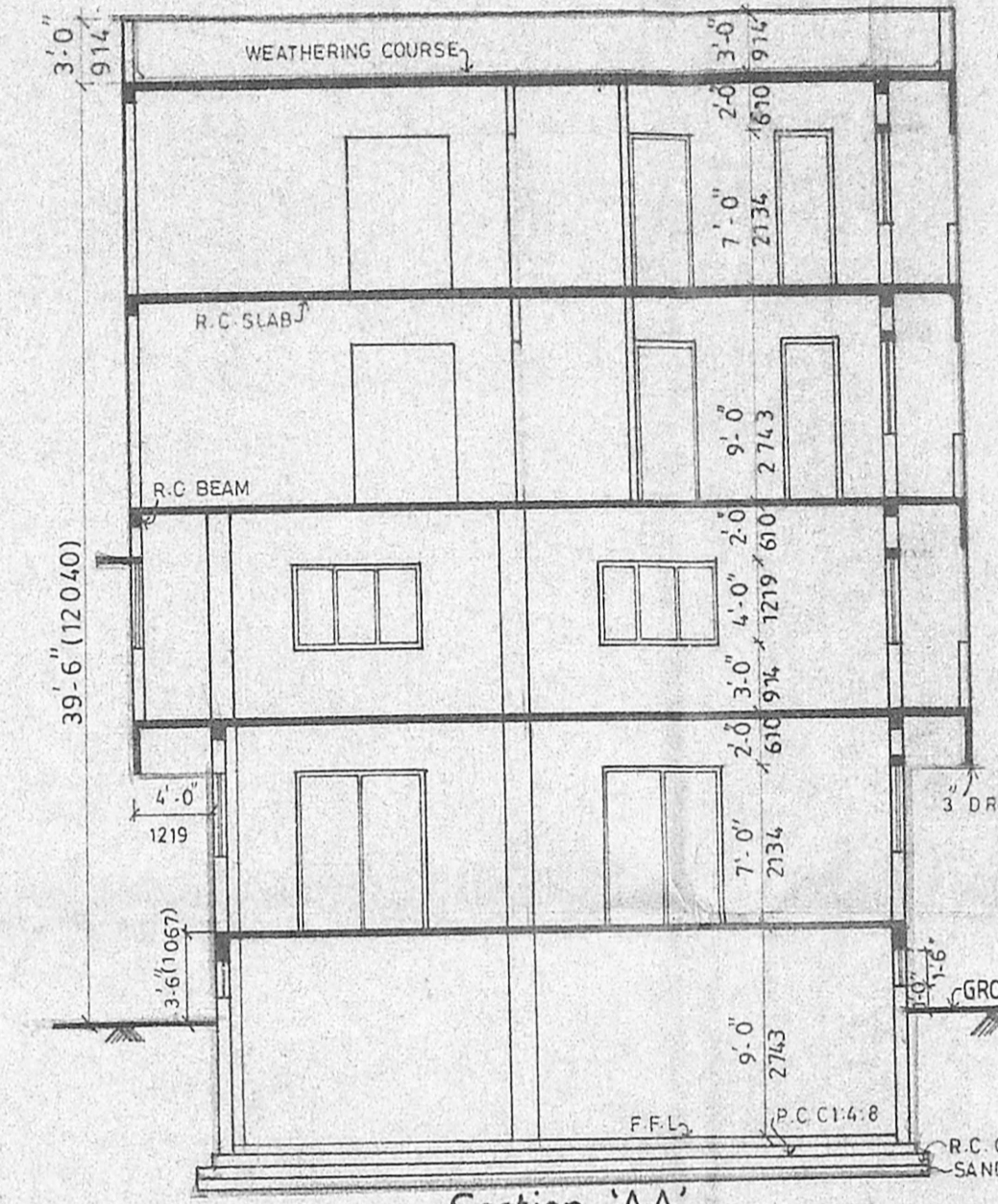

Section-AA

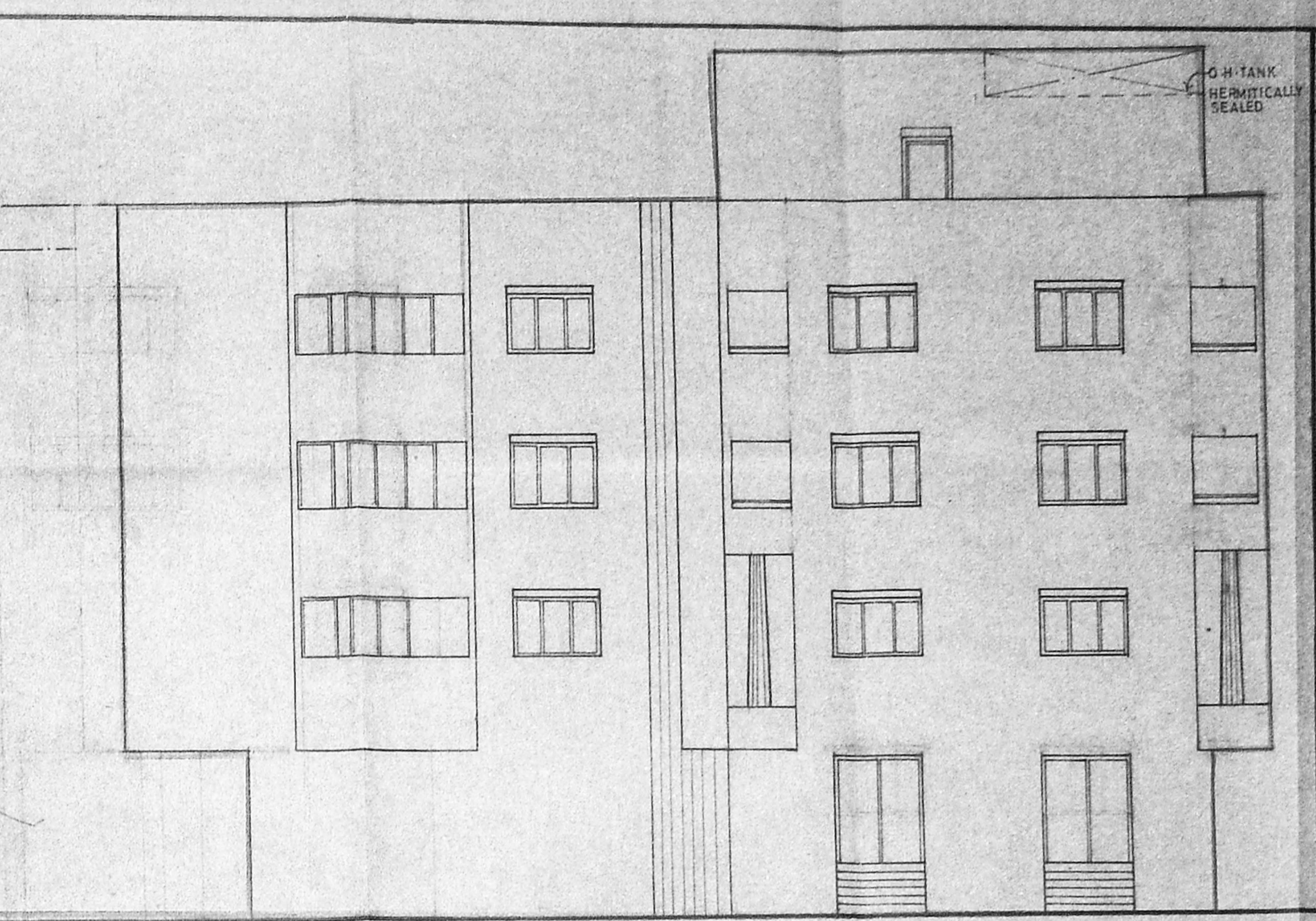

East Elevation

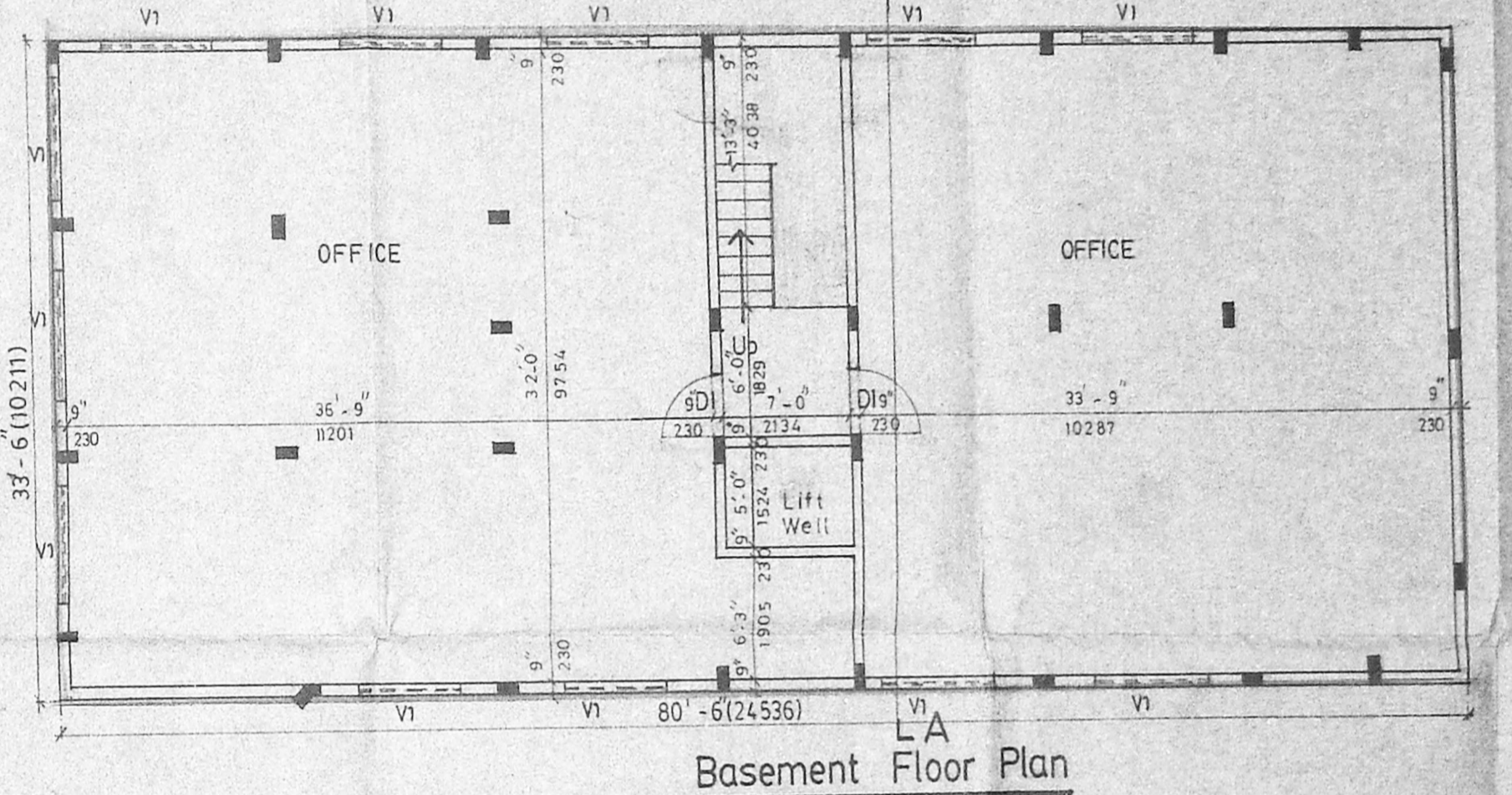

Basement Floor Plan

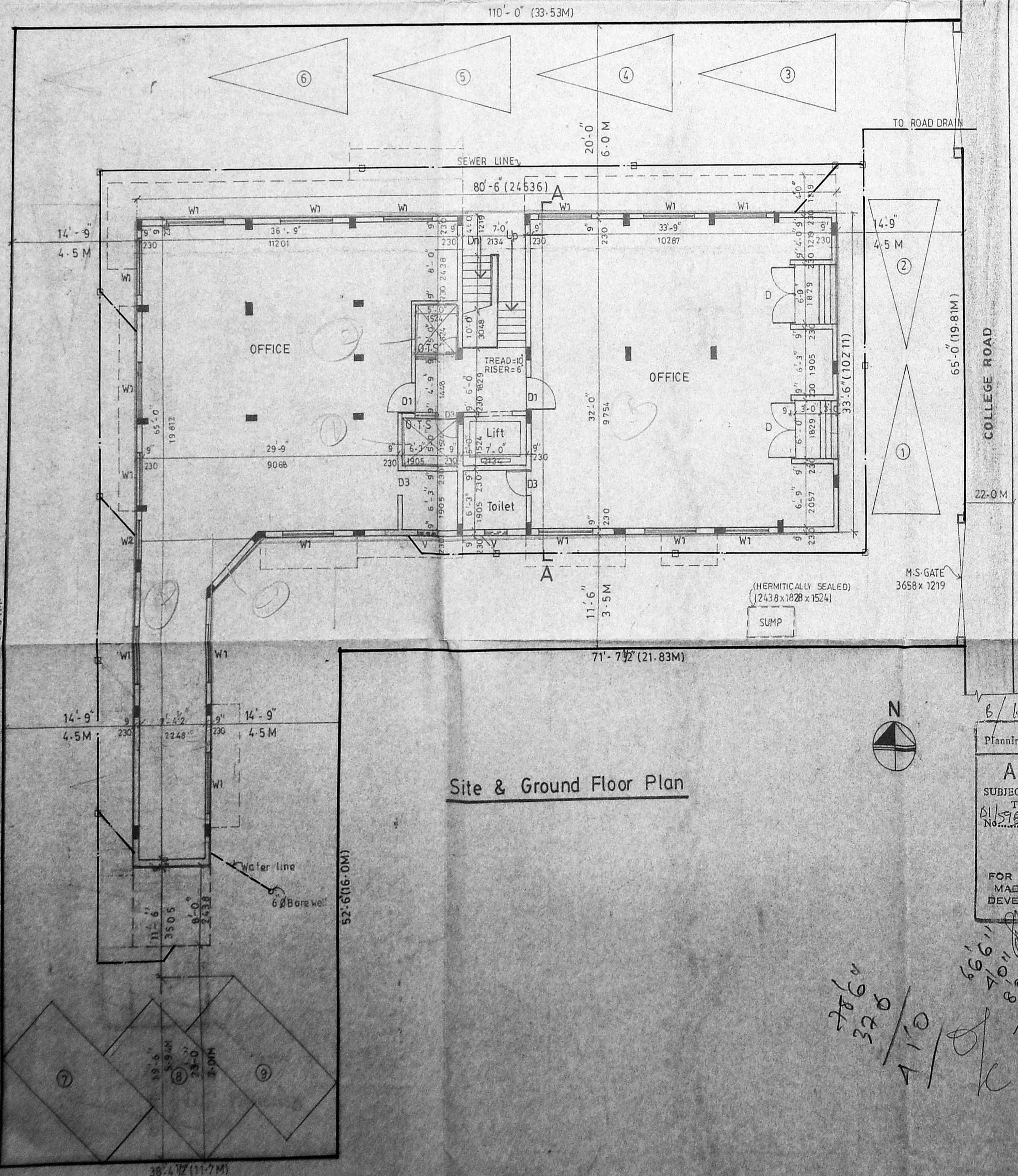

Site & Ground Floor Plan

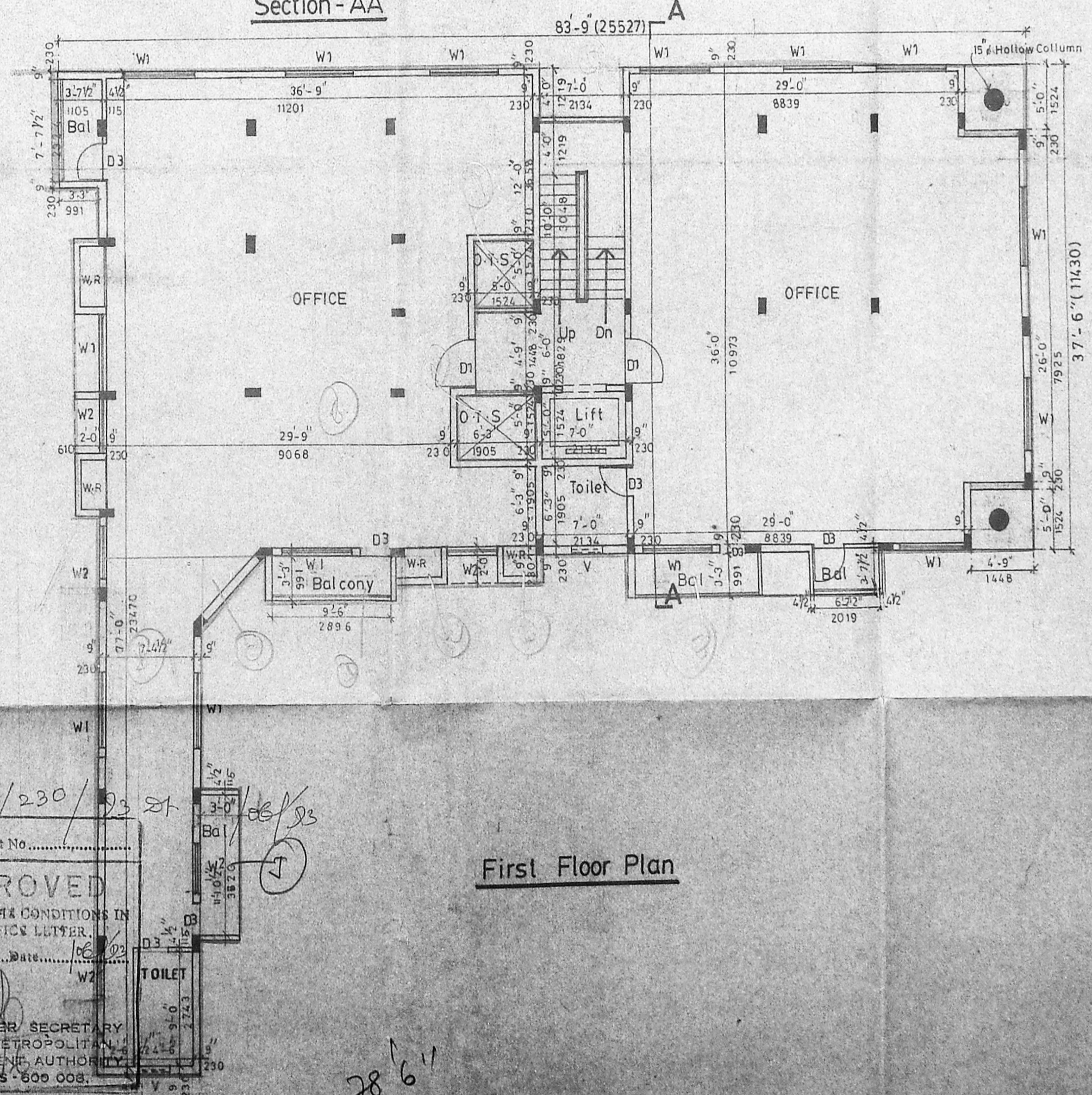

First Floor Plan

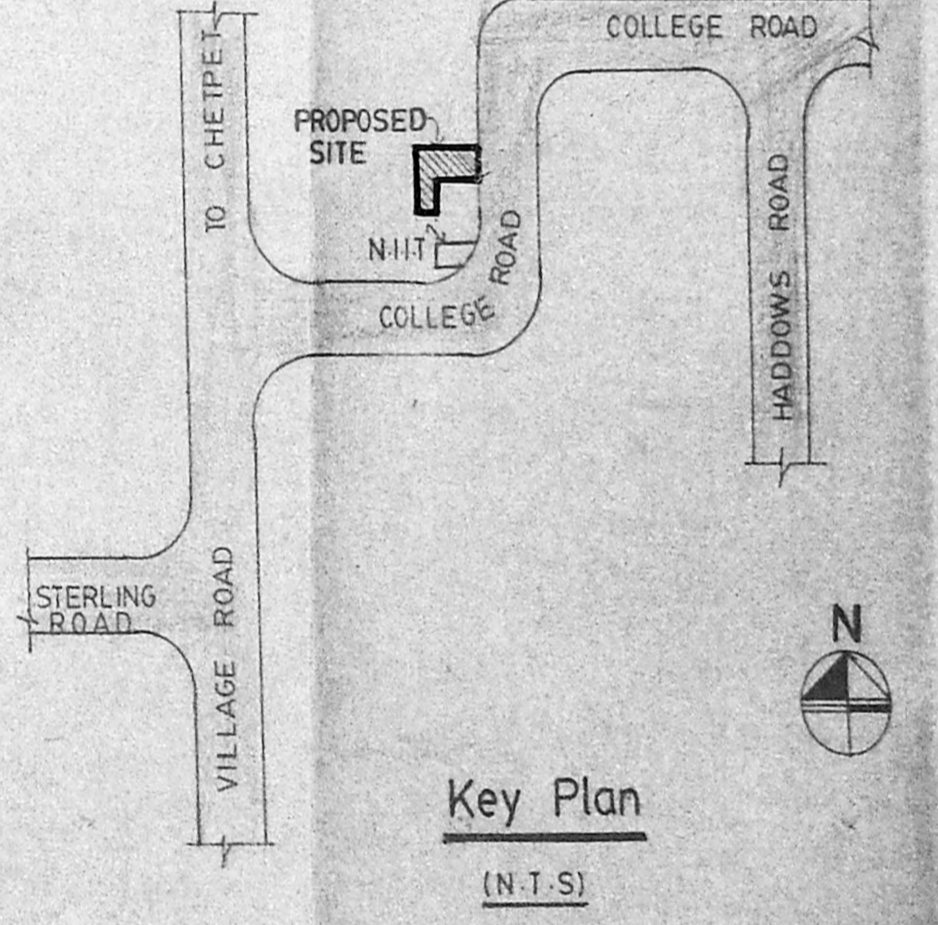

Key Plan

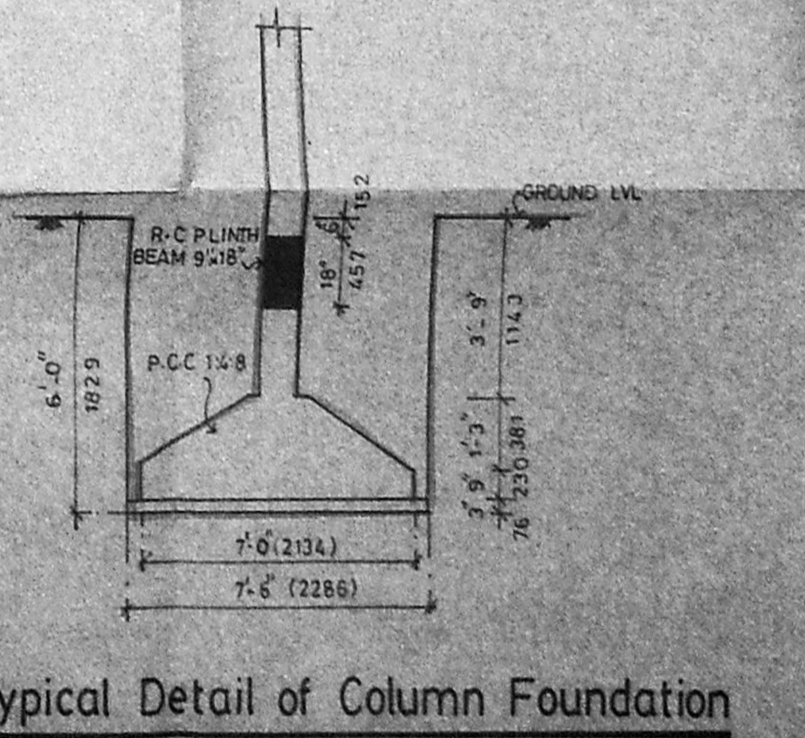

Typical Detail of Column Foundation

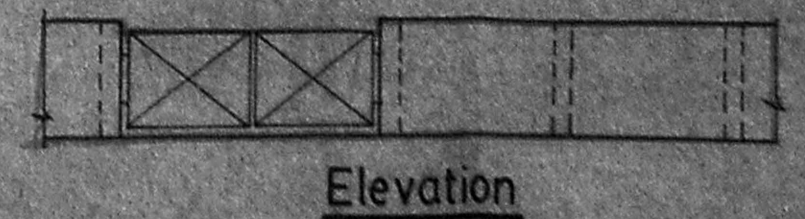

Elevation

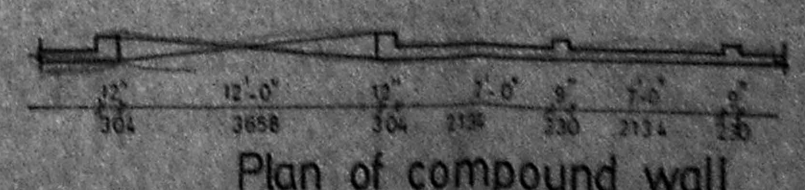

Section

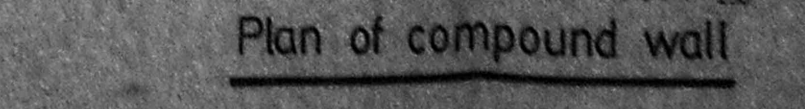

Plan of compound wall

6/1663/230/93
 Planning Permit No. 6/1663/230/93
APPROVED
 SUBJECT TO THE CONDITIONS IN THIS OFFICE LETTER
 No. 1588/93
 FOR MEMBER SECRETARY
 MADRAS METROPOLITAN
 DEVELOPMENT AUTHORITY
 MADRAS - 600 005.

No	Width	Height	Description
FD	8'-0"	7'-0"	French Door
D	6'-0"	7'-0"	T.W Panel Door
D1	3'-3"	7'-0"	
D2	3'-0"	7'-0"	
D3	2'-6"	7'-0"	
W1	6'-0"	4'-0"	T-W Glazed Window
W2	4'-0"	4'-0"	
W3	3'-0"	3'-0"	
V	2'-6"	2'-6"	T-W Glazed Ventilator
VI	6'-0"	1'-6"	

- Specification
- FOUNDATION CONCRETE IN P.C.C 1:4:8 WITH 1/2" BROKEN GRANITE JELLY.
 - C.C 1:2:4 FOR ALL R.C.C WORKS WITH BROKEN GRANITE JELLY.
 - 9"TK(230mm) BRICKWORK IN C.M 1:3.
 - 4 1/2 TK(115mm) BRICK WORK IN C.M 1:4 WITH 6mm M.S RODS AT EVERY THIRD COURSE.
 - PLASTERING THE CEILING AND EXPOSED CONCRETE SURFACES IN C.M 1:3.
 - PLASTERING THE WALLS IN C.M 1:4.
 - WEATHERING COURSE IN BRICK JELLY LINE CONCRETE 3" AVE TK WITH A COURSE OF FLAT TILES IN C.M 1:3.
 - FLOORING WITH HYDRAULIC PRESSED MOSAIC TILES SET IN C.M 1:4 AND SKIRTING 5" HT.
 - THE D.H.TANK IS HERMITICALLY SEALED.

Legend

- PROPOSED CONSTRUCTION SHOWN THUS
- BOUNDARY LINE
- ROADS
- SEWER LINE
- WATER LINE

Scale 1" = 8'-0" Date 12-03-1993
 RD-II-5-93

Owner
 FOR CHONA CRAFT SHOPPE (PVT) LTD
 DIRECTOR
 FOR CHONA INVESTMENTS (PVT) LTD.
 DIRECTOR

Job Title
 Proposed Offices & Residences at
 Door No.45, Plot No.4 Bearing
 R.S.No.97/6, College Road,
 Nungambakkam, Madras for
 Mrs. Anna Elizabeth Marwah
 and Others.

Architect
 S. Subramanian, M.Arch. A.I.A.
 Architect & Interior Designer
 Licensed Class I, Survey No.60
 8/1 Vidyaranya, II Main Road,
 Kasturba Nagar, Adyar,
 Madras 600 020. Ph. 41905.

Handwritten notes and calculations:

666 1/2
 330
 112'6" (35.81M)
 38'4" (11.77M)
 28'6"
 32'0"
 41'0"
 70'
 60'
 38'6"
 38'0"
 28'6"
 666 1/2
 12'0"
 28'6"
 38'6"
 116'0"